

City of Bethlehem, Pennsylvania

APPLICATION FOR CERTIFICATE OF APPROPRIATENESS (COA)

Building address 21 E 3rd St, Bethlehem PA 18015

Owner of building Cleo Smith / Jch Saraceno Phone [REDACTED]

Owner's email & mailing address [REDACTED] 26 E 3rd St, Bethlehem PA ^{6C15}

Applicant Domaci / Demick Clark Phone: [REDACTED]

Applicant's email & mailing address [REDACTED]

Street and Number 21 E 3rd St City Bethlehem State PA Zip Code 18015

APPLICANT MUST ATTEND MEETING FOR CASE TO BE HEARD.

USE THE CHECKLIST ON THE BACK OF THIS APPLICATION TO ENSURE YOUR SUBMISSION IS COMPLETE.

Historic & Architectural Review Board – Application form, photographs, and drawings must be submitted by 12:00 Noon on the last Wednesday of the month in order to be placed on the agenda for the next meeting.

South Bethlehem & Mount Airy Historic Conservation Commission - Application form, photographs, and drawings must be submitted by 12:00 noon on the second Monday of the month in order to be placed on the agenda for the next meeting.

1. **PHOTOGRAPHS** - Photographs of your building and neighboring buildings **must accompany** your application.

2. **TYPE OF WORK PROPOSED** – Check all that apply. Please bring any samples or manufactures specifications for products you will use in this project.

- Trim and decorative woodwork
- Siding and Masonry
- Roofing, gutter and downspout
- Windows, doors, and associated hardware
- Storm windows and storm doors
- Shutters and associated hardware
- Paint (Submit color chips – HARB only)
- Skylights
- Metal work
- Light fixtures
- Signs
- Demolition
- Other awnings

3. **DRAWINGS OF PROPOSED WORK** – Required drawings **must accompany** your application. Please submit **ONE ORIGINAL AND TEN (10) COPIES OF DRAWINGS, PHOTOGRAPHS, APPLICATION FORM, AND ANY SPECIFICATIONS**

- Alteration, renovation, restoration (1/4 or 1/8"=1'0" scale drawings required IF walls or openings altered.)
- New addition (1/4" or 1/8"=1'0" scale drawings: elevations, floor plans, site plan)
- New building or structure (1/4" or 1/8"=1'0" scale drawings: elevations, floor plans, site plan)
- Demolition, removal of building features or building (1/4" or 1/8"=1'0" scale drawings: elevation of remaining site and site plan)
- A scale drawing, with an elevation view, is required for all sign submittals

4. **DESCRIBE PROJECT** – Describe any work checked in #2 and #3 above. Attach additional sheets as needed.

- repaint building (front)
- replace ceramic tile around entrance
- replace awning (new color), keep existing hardware

5. **APPLICANT'S SIGNATURE** [Signature]

DATE: 5/13/18

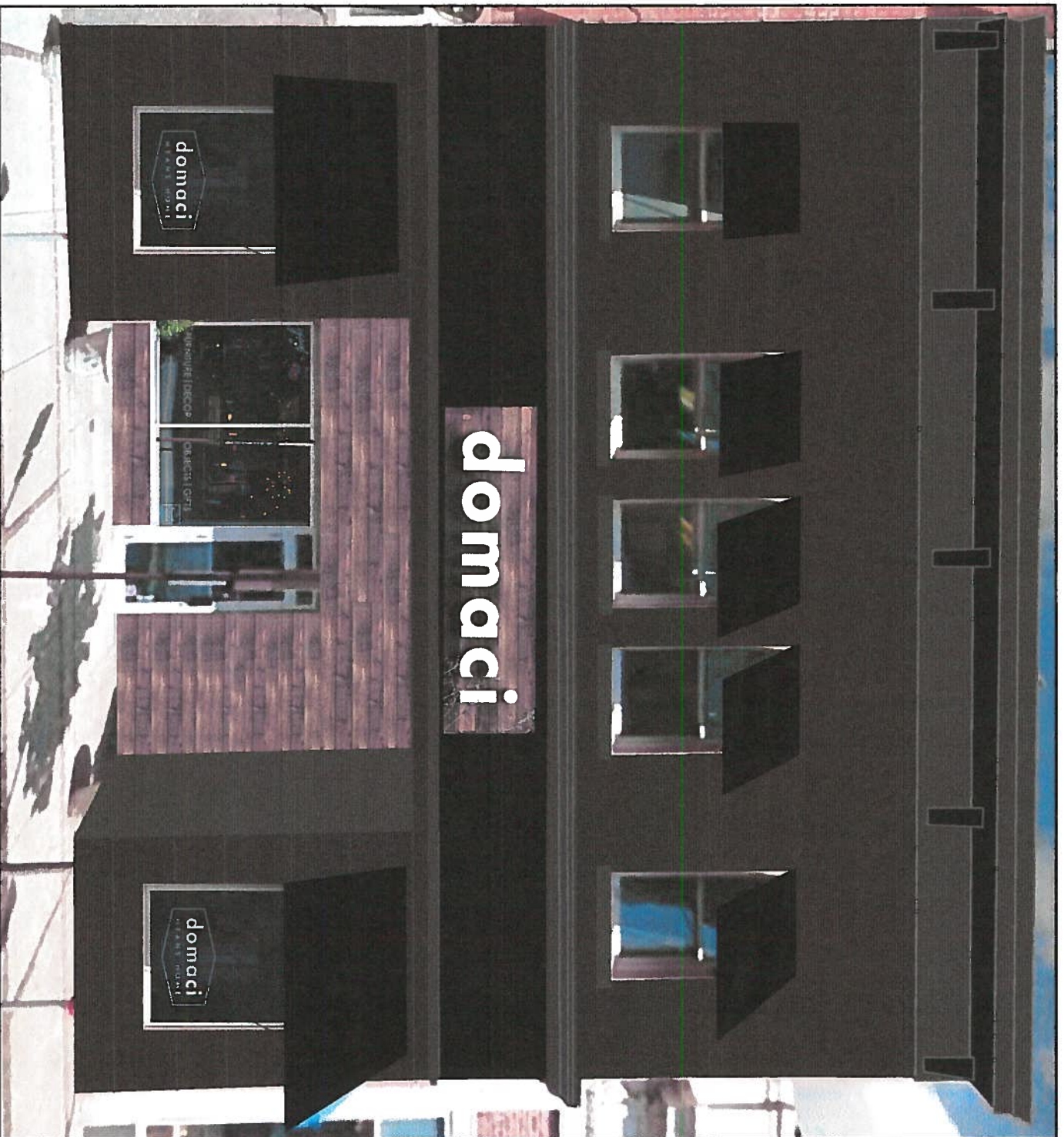

21 E. Third Street, Bethlehem | rebecca.a@domachome.com | 610.419.4111 | domachome.com

© 2018. All rights reserved.

Replace Awning Fabric to Black. Use Existing Hardware.

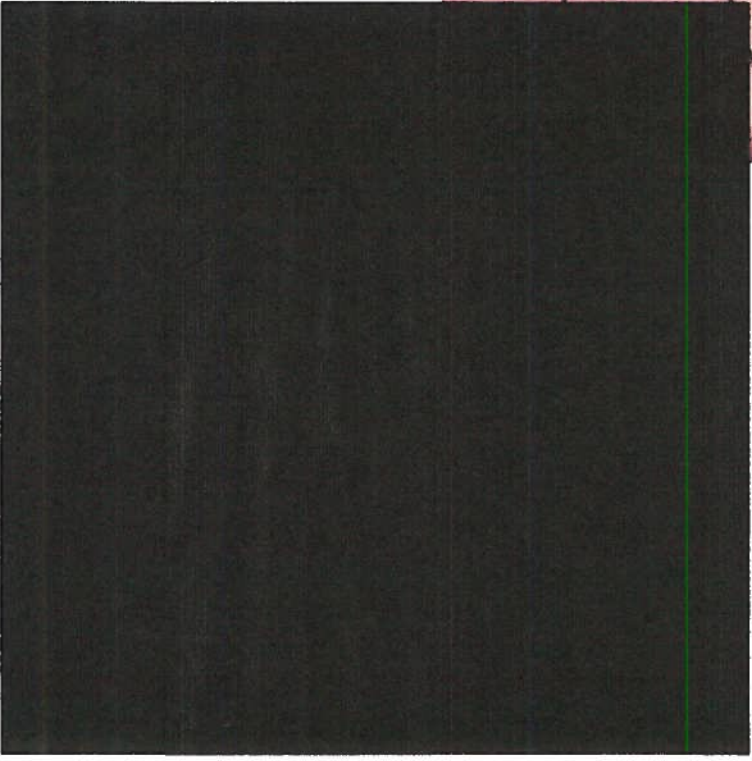

SUNBRELLA BLACK 80008-0000

AWNING / MARINE FABRIC

SKU: OFC-34289

Replacement will have No Wings & No Front Skirt

REPLACE TILE AROUND ENTRANCE



Existing Tile

(Surrounding the front entrance)



Proposed Tile Replacement

American Olean Woodland Hills Walnut Wood Look

Porcelain Floor and Wall Tile

(Common: 6-in x 24-in; Actual: 23.85-in x 6.06-in)

Proposed Paint Colors : Palette



Black Fox SW 7020

Black Magic SW 6991

Sherwin-Williams
Peppercorn SW 7674

Proposed Paint Colors



Peppercorn SW7674

Black Magic SW 6991

Peppercorn SW7674

Black Fox SW 7020

Peppercorn SW7674

Black Magic SW 6991

Peppercorn SW7674

Black Fox SW 7020

Peppercorn SW7674

